

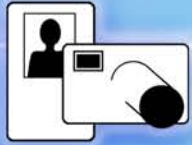

# Aptika®



## CamTracer

High-Resolution Digital Camera

The CamTracer provides ease of use for fast, accurate, color image capture within imaging applications.

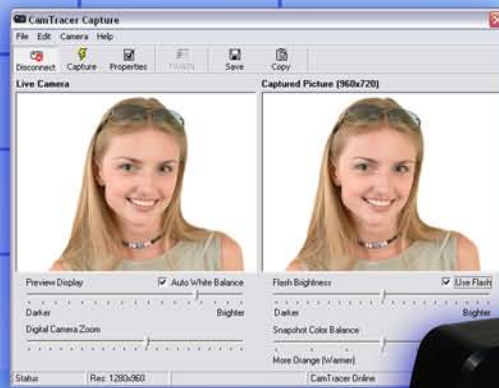



# CamTracer



## PRODUCT OVERVIEW

The **CamTracer** digital camera is the perfect complement for your professional ID card system. Specifically designed for photo ID, this high-resolution camera provides ease of use for fast, accurate, color image capture within high-imaging applications.

The **CamTracer** has many powerful features that enhance the quality of pictures used in ID cards. With its built-in synchronized flash, the **CamTracer** is very simple to use: simply plug in the USB cable into your computer and install the driver. Another main benefit is the great picture quality provided by the 16mm lens, with a 1280 x 1024 square pixel array.

1.2-megapixel power provides sharp edges and bright, accurate colors. Fully programmable with a free SDK, the **CamTracer** includes various customizable default settings such as definable skin tone, auto white balance, auto exposure and many more useful and flexible features that allow customers to suit their own needs. The **CamTracer** comes also with free software called **CamTracer Capture** that allows customers to take the camera and use it right out of the box.

## TECHNICAL SPECIFICATIONS

- Captures images instantly. Uncompressed pictures provide sharp edges and bright accurate colors
- Simplified cabling: video and camera control over a single USB cable
- Included 16mm lens ideal for 4'-6' working distances
- Live video preview
- Single-click image crop and capture
- Auto white balance, auto exposure
- Superb sensitivity
- High-resolution image capture
- 1280 x 1024 pixel array
- Synchronized flash included
- Dimensions 6" x 3" x 2" (WxHxD)
- Standard tripod mount
- Rugged aluminum casing
- TWAIN and DirectShow compliant
- Designed and manufactured in Canada
- One-year warranty



Stock #: APT-300

## SYSTEM REQUIREMENTS

- Windows 98, NT 4.0, 2000, XP or Me
- PC Pentium 600 MHz or higher recommended
- 128 MB RAM; CD-ROM drive (for software installation)
- 50 MB free space on hard disk
- Microsoft DirectX 8.1 or higher
- High speed USB 2.0 (recommended) or USB 1.0 interface



The **CamTracer** digital camera is fully integrated with **IDpack Pro** and **IDpack Plus**, allowing customers to get quick photo capture and excellent picture quality far surpassing that of a webcam.

For more information and photo capture samples, please visit our website: [www.aptika.com/camtracer](http://www.aptika.com/camtracer)